

Residence

5.01b

Fifth Floor



| | |
|-------------------|--------------------------|
| Bed | 4 |
| Bathroom | 4 |
| Powder | 3 |
| Car park | 6 |
| Internal area | Over 630m ² |
| Outdoor area | Over 370m ² |
| Total both levels | Over 1,000m ² |

APT 5.01
4 BED, 4 BATH, 3 POWDER + 2 STUDY
596 m²

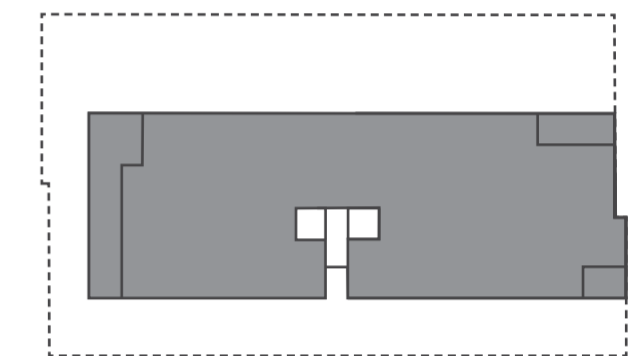

High Street



0 1 2 3

835 High Street

Moda/

This plan was prepared prior to construction of the project and is indicative only. Design changes, council approval and field survey may cause the floor area and design of the apartments to differ from those shown on the plan. The location of fixtures and fittings is subject to change without notice. Furniture is indicative only and is not included in the purchase price.

Residence

5.01b

Sixth Floor Rooftop 

| | |
|-------------------|--------------------------|
| Bed | 4 |
| Bathroom | 4 |
| Powder | 3 |
| Car park | 6 |
| Internal area | Over 630m ² |
| Outdoor area | Over 370m ² |
| Total both levels | Over 1,000m ² |

APT 5.01
TERRACE
303 m²

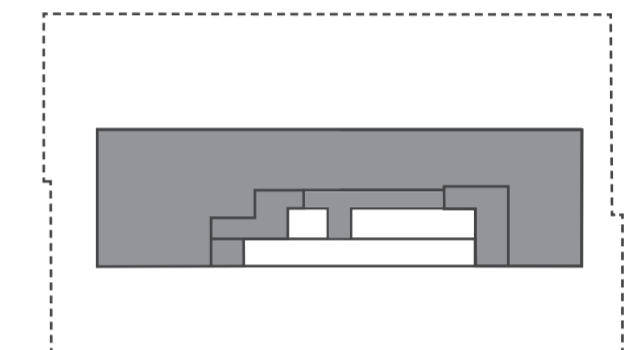
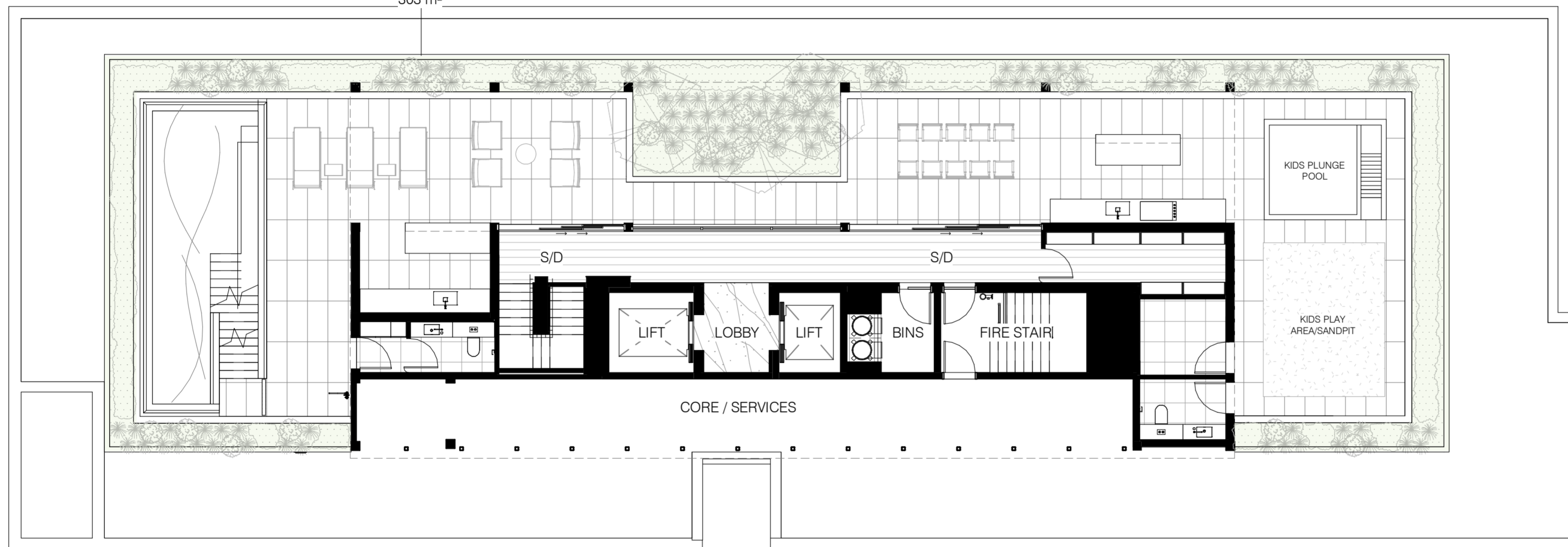

High Street

0 1 2 3

835 High Street

Moda/

This plan was prepared prior to construction of the project and is indicative only. Design changes, council approval and field survey may cause the floor area and design of the apartments to differ from those shown on the plan. The location of fixtures and fittings is subject to change without notice. Furniture is indicative only and is not included in the purchase price.